

CERTIFIED TO:
SAUK VALLEY CAMP, LLC
10750 PROSPECT HILL HWY.
BROOKLYN, MI. 49230

MAP OF SURVEY

PARCEL ADDRESSES:
10000 ROUND LAKE HWY. BROOKLYN, MI. 49230
14224 VISHER ROAD BROOKLYN, MI. 49230

EAST 1/2 SECT. 14
T5S, R1E IN LAKE
ESTABLISH
POSITION PER
LCRC L.3, PG. 251
REMONUMENTATION

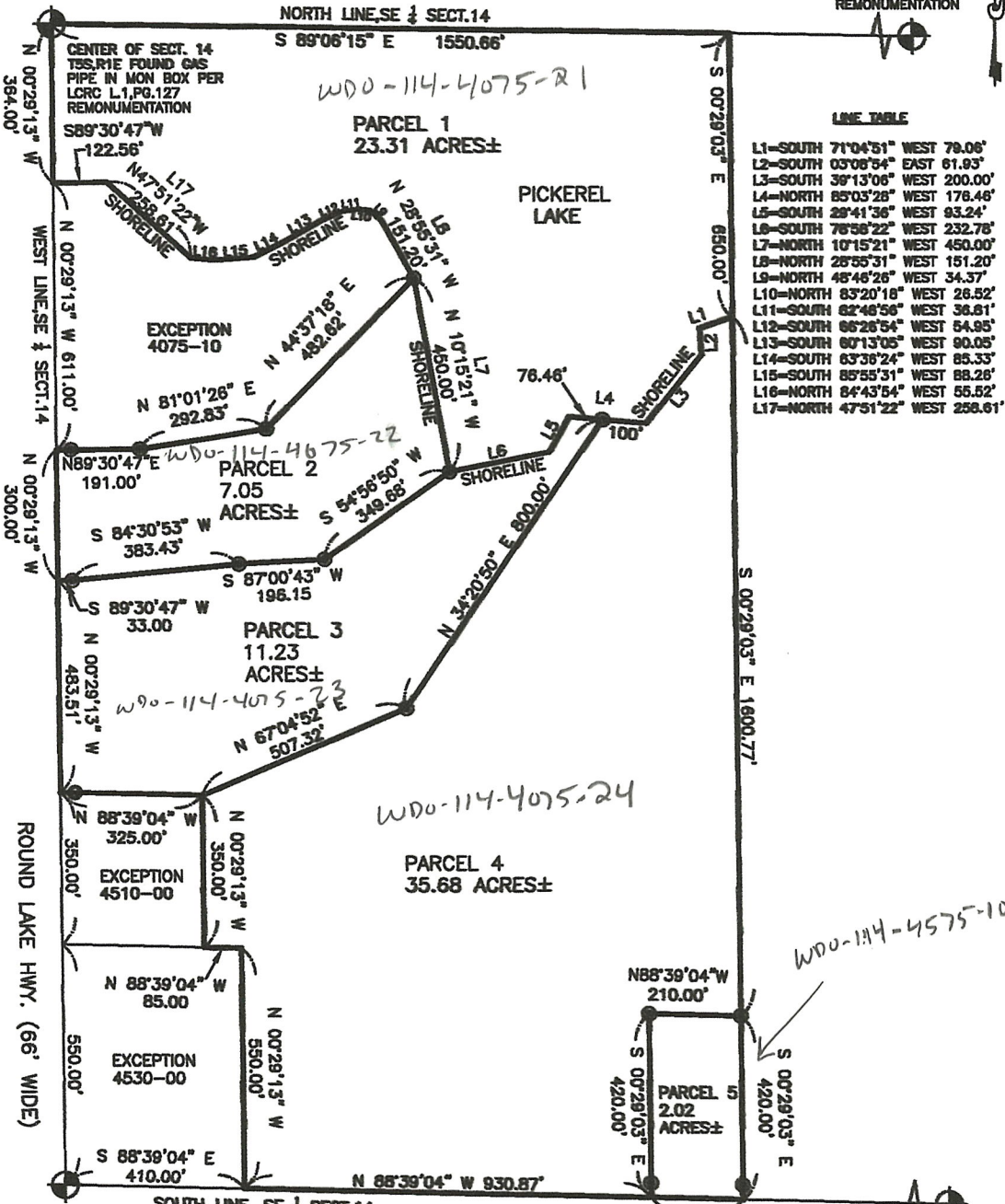

LINE TABLE

- L1—SOUTH 71°04'51" WEST 78.06'
- L2—SOUTH 03°08'54" EAST 61.83'
- L3—SOUTH 39°13'08" WEST 200.00'
- L4—NORTH 85°03'28" WEST 176.46'
- L5—SOUTH 29°41'36" WEST 93.24'
- L6—SOUTH 76°58'22" WEST 232.78'
- L7—NORTH 10°15'21" WEST 450.00'
- L8—NORTH 28°55'31" WEST 151.20'
- L9—NORTH 48°46'26" WEST 34.37'
- L10—NORTH 83°20'18" WEST 26.52'
- L11—SOUTH 82°46'56" WEST 36.81'
- L12—SOUTH 86°26'54" WEST 54.95'
- L13—SOUTH 80°13'05" WEST 90.05'
- L14—SOUTH 63°38'24" WEST 85.33'
- L15—SOUTH 85°55'31" WEST 88.28'
- L16—NORTH 84°43'54" WEST 55.52'
- L17—NORTH 47°51'22" WEST 258.61'

SOUTH 1/2 CORNER SECT. 14 T5S, R1E PIPE IN MON BOX PER LCRC L.1, PG. 137 REMONUMENTATION

SOUTH LINE, SE 1/2 SECT. 14
VISCHER RD. (66' WIDE)

SE CORNER SECT. 14 T5S, R1E REROD PER LCRC L.3, PG. 387 REMONUMENTATION

BEARINGS ARE BASED ON GPS NORTH. ALL DISTANCES SHOWN ARE MEASURED.

● = SET CAPPED REBAR #47961



961

I HEREBY CERTIFY THAT I HAVE SURVEYED AND MAPPED THE PARCEL(S) HEREON DESCRIBED AND THAT THE RELATIVE POSITIONAL PRECISION OF EACH CORNER IS WITHIN THE LIMITS ACCEPTED BY THE PRACTICE OF PROFESSIONAL SURVEYING AND THAT ALL REQUIREMENTS OF P.A. 132 OF 1970, AS AMENDED, HAVE BEEN COMPLIED WITH.

Job No.:	18e01153
Drawn by:	M.J.L.
Checked by:	M.J.L.
Date:	07/22/2020
Scale:	1" = 300'
Page:	1 of 3

LODZINSKI & ASSOCIATES, LLC
P.O. BOX 129
SOMERSET CENTER, MI 49282
Phone: (517) 320-1087
E-Mail: Lodzinski@comcast.net