

Officially Filed  
DATE 06/28/1986 ORIGINAL

U.S. SURVEY  
No. 8907, ALASKA

COMPRISING 2 LOTS  
AND  
THE DEFERENT RESIDUE OF A PORTION OF  
U.S. SURVEY NO. 4395  
SITUATED  
ON  
THE NORTH SHORE OF PITAGORIAN LAKE  
APPROXIMATELY 26 1/2 MILES SOUTHEASTERLY OF  
CHITKIN, ALASKA

GEOGRAPHIC POSITION  
S  
THE WITNESS CORNER TO CORNER NO. 1, LOT 1  
U.S. SURVEY NO. 8907  
IDENTICAL WITH THE WITNESS CORNER TO  
THE REMAINDER CORNER ON LINE 3-4  
U.S. SURVEY NO. 4395

ROUN OF WHICH THE REMAINDER CORNER, IS:  
LATITUDE: 61°51.9' NORTH  
LONGITUDE: 141°09.0' WEST

AREA: 79.49 ACRES

SURVEYED BY  
THOMAS H. DEILING, COASTAL SURVEYOR  
JUNE 5 THROUGH JUNE 11, 1985  
UNDER SPECIAL INSTRUCTIONS  
DATED JUNE 2, 1986

APPROVED JUNE 3, 1986  
UNITED STATES DEPARTMENT OF THE INTERIOR  
BUREAU OF LAND MANAGEMENT  
Anchorage, Alaska

This plat is strictly conformable to the approved field notes, and the survey, having been correctly located in accordance with the regulations of the Bureau of Land Management, is hereby accepted.

For the Director  
*James H. Deering*  
Deputy State Director for Coastal Survey,  
Alaska

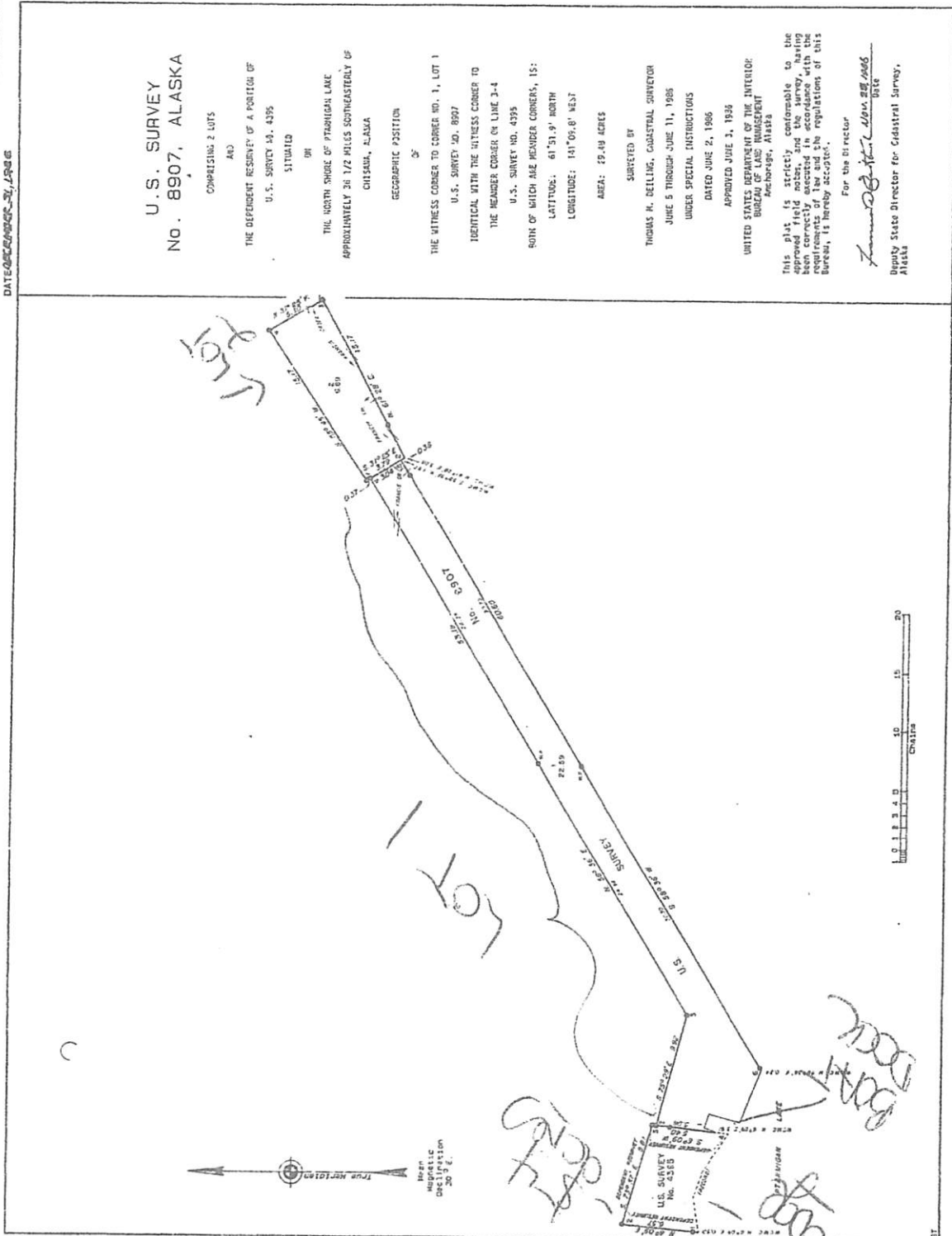

Backup Docs

35000 Highway  
0600009 5001 1000

BOOK 687

22-141 50 SHEETS  
22-142 100 SHEETS  
22-144 200 SHEETS

SCALE  
1"=100'



90-18642

F.A.C. BANKS REC

DISTRICT 22

REQUESTED BY

*Ed Mercedes*  
P.O. Box 71309  
Tulsa, Okla. 74107

90 OCT 25 PM 1 03

87442

EXHIBIT  
6