

I HEREBY STATE TO THE BEST OF MY KNOWLEDGE, INFORMATION, AND BELIEF, THE SURVEY SHOWN HEREIN WAS MADE IN ACCORDANCE WITH THE REQUIREMENTS OF THE MINIMUM STANDARDS MANUAL FOR THE PRACTICE OF LAND SURVEYING IN SOUTH CAROLINA, AND MEETS OR EXCEEDS THE REQUIREMENTS FOR A CLASS "C" SURVEY AS SPECIFIED THEREIN.

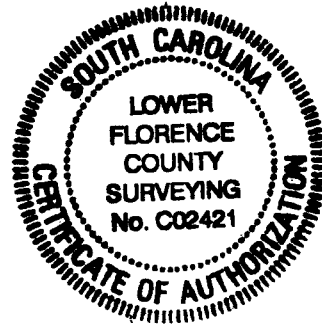

William F. Cox, Jr. 12/31/04
WILLIAM F. COX, JR. PLS 11363

FILED

05 JA -b P 1:33.3
CONNIE R. BELL, C.C.P. & G.S.
FLORENCE COUNTY, SC

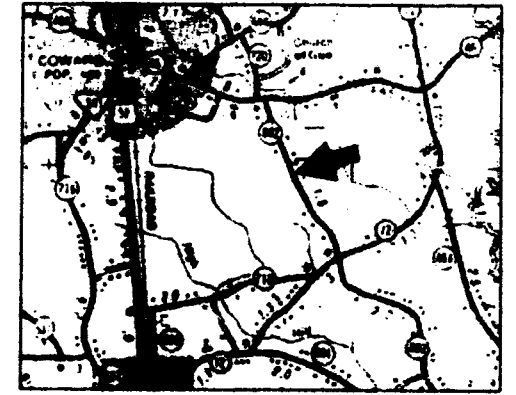

VICINITY MAP
SCALE 1"=2 MILES

LINDA S. COX
TMN 192-03-004

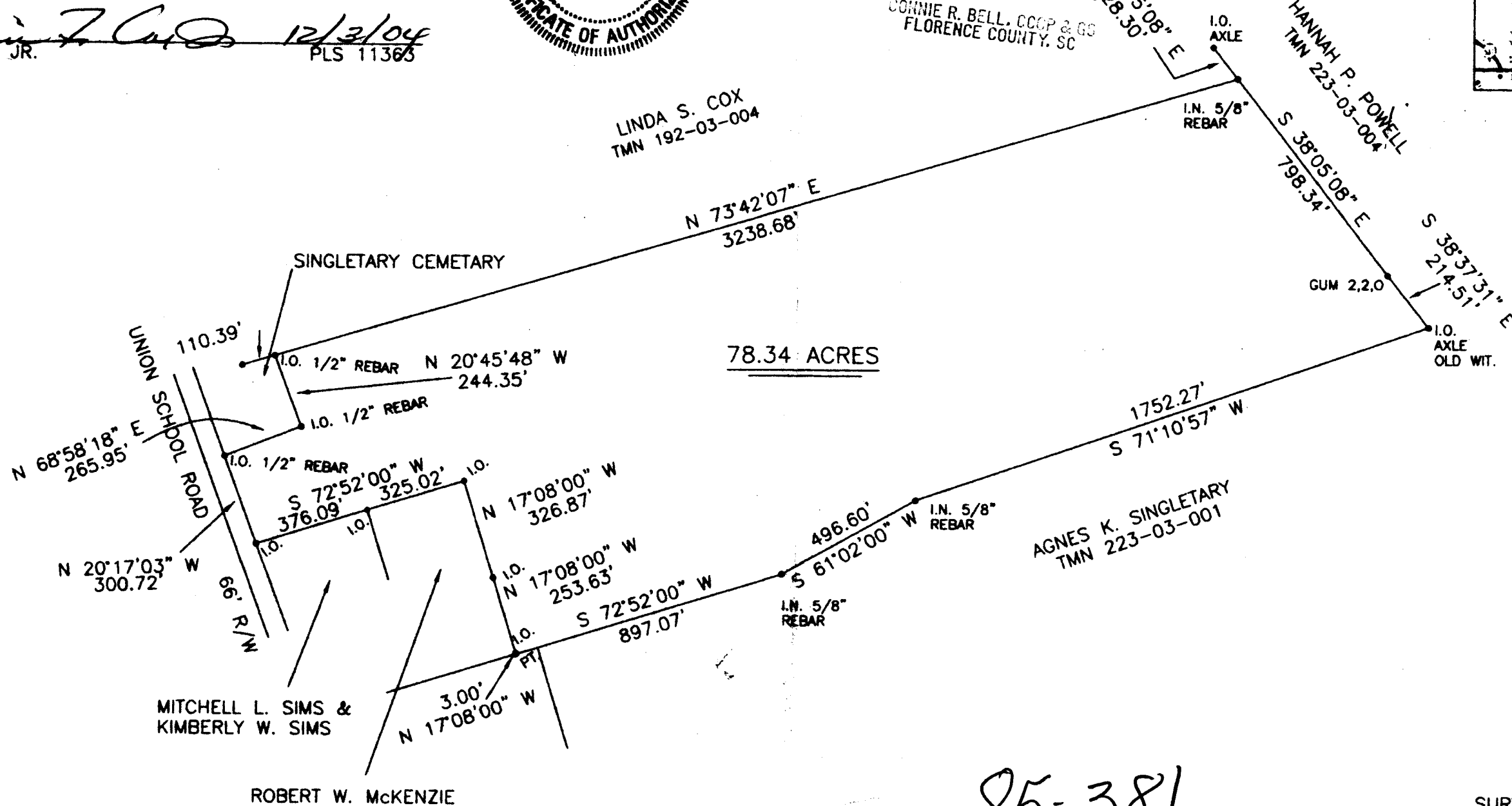

78.34 ACRES

THIS PROPERTY DESIGNATED AS
MAP BLOCK 03 PARCEL 0522
ON FLORENCE COUNTY MAPS
PLAT FROM 223-03-044
FLORENCE COUNTY TAX ASSESSOR

LEGEND:
I.O. IRON OLD
I.N. IRON NEW
PT. POINT
I.O. 3/4" PIPE
(UNLESS OTHERWISE NOTED)

NOTES:
1) TAX MAP NO.: 223-03-044
2) DATE OF SURVEY: OCTOBER 21, 2004
3) THIS LOT IS LOCATED IN FLOOD ZONE "C"
NATIONAL FLOOD INSURANCE PROGRAM, FLOOD RATE MAP
DATED SEPT. 02, 1982.

REFERENCES:
1) PLAT BY JAMES B. FLOYD DATED APRIL 19-26, 1960
FOR THE EST. OF NELLIE S. PATE.
2) PLAT BY THIS OFFICE DATED MAY 18, 2002
FOR SINGLETARY CEMETARY.
3) PLAT BY THIS OFFICE DATED AUGUST 07, 2000
FOR PHASE 1, UNION PLANTATION.
4) PLAT BY THIS OFFICE DATED AUGUST 27, 2001
FOR MITCHELL L. SIMS & KIMBERLY W. SIMS.

85-381

SURVEY FOR
BRENDA C. & BENJAMIN S. NAUSS

FLORENCE COUNTY SOUTH CAROLINA
0' 400' 800' 1200'



SCALE 1"=400' OCTOBER 21, 2004
SURVEY AND PLAT BY
LOWER FLORENCE COUNTY SURVEYING
155 N. CHURCH STREET
LAKE CITY, SC 29560
843-374-8614