

PROPERTY OF  
**MRS MARY McRAE STEED DEC'D**

MAXTON TOWNSHIP

ROBESON COUNTY

MAP BOOK NO. 6 PAGE 3

W. B. TROGDON REG. ENGR.

SCALE 100 FT. DEC. 26 1956

54  
 2-28-56

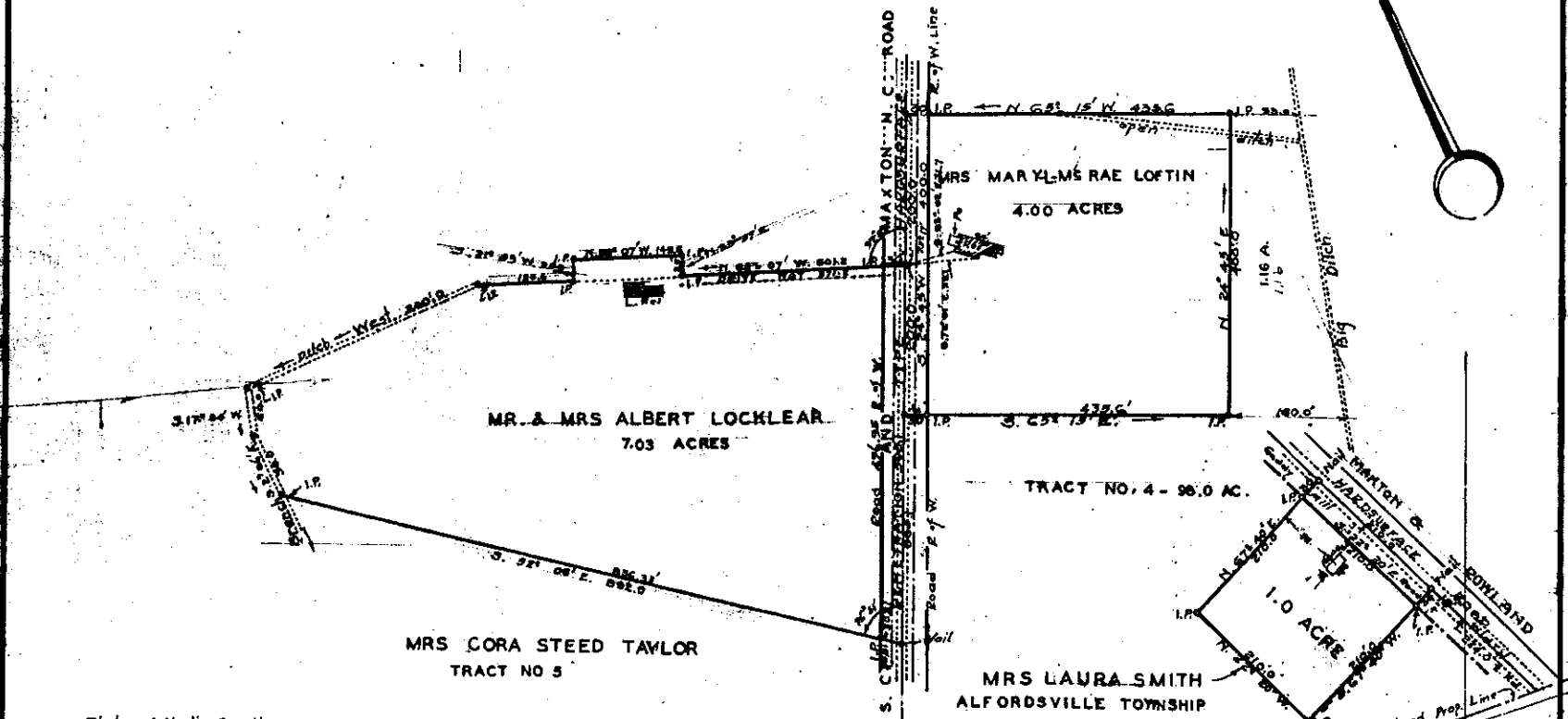
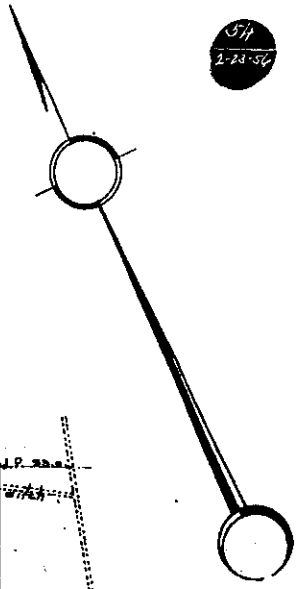

State of North Carolina  
 Guilford County

Personally appeared before me this day W. B. Trogdon Reg. Engr. who being duly sworn deposes and says that the information shown on this map is a true and correct declaration of the survey made of MRS MARY McRAE STEED, DEC'D. properly shown hereon and that the bearings are magnetic and variable, therefore let the said Map and the Certificate be registered, Witness my hand and seal this 19th day of February 1956

*Swann L. Bowman*  
 Notary Public

Filed for Registration on the 19th day of Feb. 1956 of 11 o'clock A.M. and duly recorded in the office of Registrar of Deeds of Robeson County

Book 11 p. 57  
 W. B. Trogdon Reg. Engr.

My commission expires 31st day of May 1957  
*W. B. Trogdon*  
 Registrar of Deeds

STATE OF NORTH CAROLINA  
 ROBESON COUNTY  
 The foregoing certificate of Swann L. Bowman, Notary Public is attested to be correct. Let the instrument with this Certificate be registered.  
 This the 19th day of Feb. 1956  
*W. B. Trogdon*  
 Clerk Superior Court