

Soil Map—Oregon County, Missouri

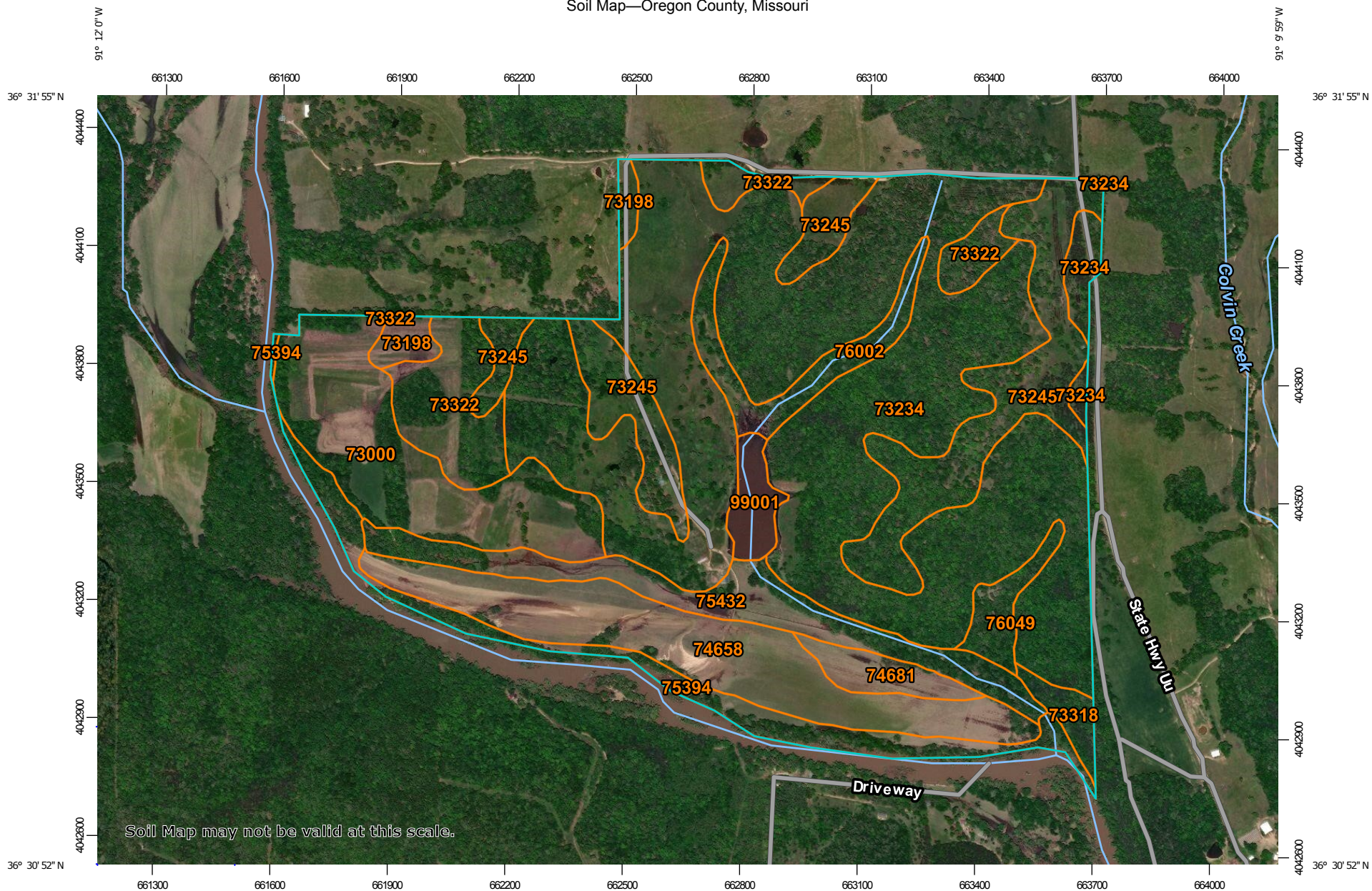

Soil Map may not be valid at this scale.

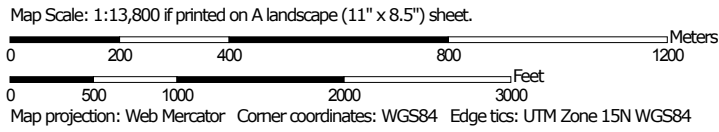

MAP LEGEND

Area of Interest (AOI)

 Area of Interest (AOI)

Soils

 Soil Map Unit Polygons

 Soil Map Unit Lines

 Soil Map Unit Points

Special Point Features



Blowout



Borrow Pit



Clay Spot



Closed Depression



Gravel Pit



Gravelly Spot



Landfill



Lava Flow



Marsh or swamp



Mine or Quarry



Miscellaneous Water



Perennial Water



Rock Outcrop



Saline Spot



Sandy Spot



Severely Eroded Spot



Sinkhole



Slide or Slip



Sodic Spot



Spoil Area



Stony Spot



Very Stony Spot



Wet Spot



Other



Special Line Features

Water Features



Streams and Canals

Transportation



Rails



Interstate Highways



US Routes



Major Roads



Local Roads

Background



Aerial Photography

MAP INFORMATION

The soil surveys that comprise your AOI were mapped at 1:24,000.

Warning: Soil Map may not be valid at this scale.

Enlargement of maps beyond the scale of mapping can cause misunderstanding of the detail of mapping and accuracy of soil line placement. The maps do not show the small areas of contrasting soils that could have been shown at a more detailed scale.

Please rely on the bar scale on each map sheet for map measurements.

Source of Map: Natural Resources Conservation Service

Web Soil Survey URL:

Coordinate System: Web Mercator (EPSG:3857)

Maps from the Web Soil Survey are based on the Web Mercator projection, which preserves direction and shape but distorts distance and area. A projection that preserves area, such as the Albers equal-area conic projection, should be used if more accurate calculations of distance or area are required.

This product is generated from the USDA-NRCS certified data as of the version date(s) listed below.

Soil Survey Area: Oregon County, Missouri

Survey Area Data: Version 18, Sep 14, 2018

Soil map units are labeled (as space allows) for map scales 1:50,000 or larger.

Date(s) aerial images were photographed: Mar 16, 2011—May 24, 2017

The orthophoto or other base map on which the soil lines were compiled and digitized probably differs from the background imagery displayed on these maps. As a result, some minor shifting of map unit boundaries may be evident.

Map Unit Legend

Map Unit Symbol	Map Unit Name	Acres in AOI	Percent of AOI
73000	Pomme silt loam, 3 to 8 percent slopes	54.4	9.3%
73198	Gressy-Viraton complex, 3 to 8 percent slopes	6.7	1.2%
73234	Alred-Gatewood complex, 15 to 35 percent slopes, stony	260.3	44.4%
73245	Alred very gravelly silt loam, 1 to 8 percent slopes	70.6	12.0%
73318	Bender-Moko-Rock outcrop complex, 35 to 60 percent slopes, very stony	5.1	0.9%
73322	Alred-Gatewood complex, 8 to 15 percent slopes	31.7	5.4%
74658	Zanoni fine sandy loam, 1 to 3 percent slopes, rarely flooded	56.9	9.7%
74681	Lostpond silt loam, 1 to 3 percent slopes, rarely flooded	8.6	1.5%
75394	Relfe gravelly sandy loam, 0 to 3 percent slopes, rarely flooded	26.3	4.5%
75432	Batcave-Farewell complex, 0 to 2 percent slopes, frequently flooded	33.4	5.7%
76002	Batcave-Farewell complex, 1 to 3 percent slopes, frequently flooded	16.2	2.8%
76049	Tilk very gravelly loam, 1 to 3 percent slopes, rarely flooded	7.9	1.3%
99001	Water	7.6	1.3%
Totals for Area of Interest		585.8	100.0%