

U.S. Surveys 3350, 4951 & Lot 2, U.S. Survey 4866

81-22-1000

INDEXED
 FILED
 DATE 12-27-1971
 TIME 2:27 PM
 REQUESTED BY: DR. DAVID
 ADDRESS: 2000 1/2 MILE
 VALDEZ RECORDING DISTRICT

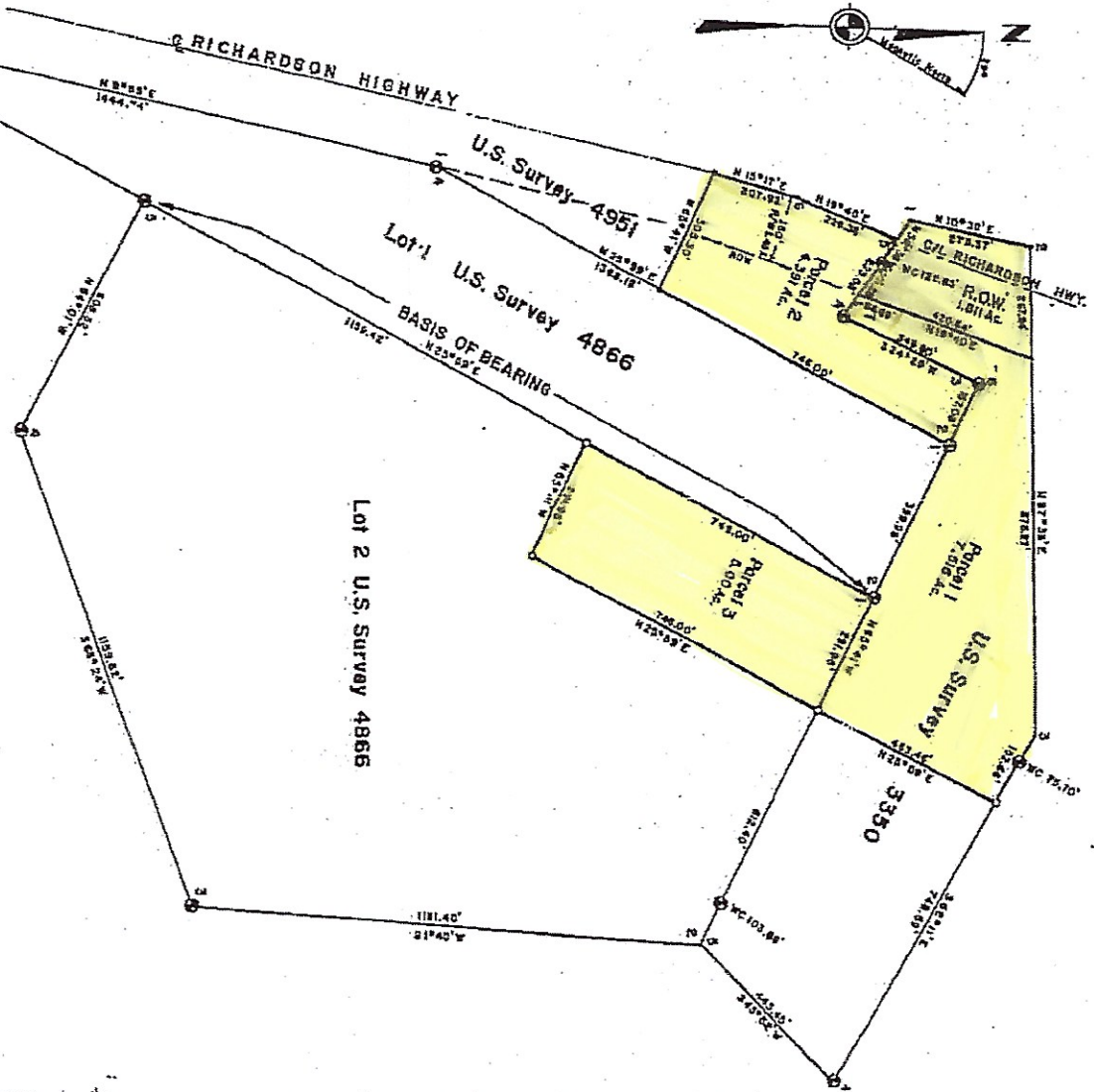
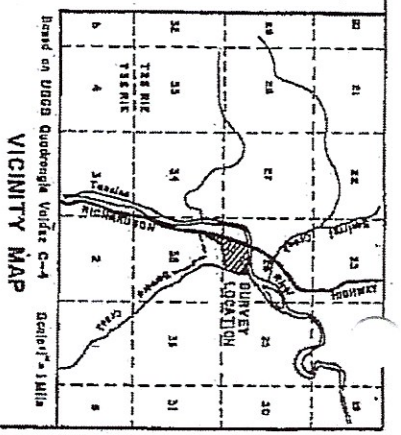

NOTES
 Bearings and distances shown on this plan are True Mean Bearings and Distances, not True.

- LEGEND**
- ⊙ BLM Alignments—Recovered
 - Monuments set this survey

NOTE 1/10/72
 NOT SUBJECT TO TAXATION AS 40.15.020

CERTIFICATE OF OWNERSHIP

We, the undersigned, Robert E. Fraser and Margaret C. Fraser, hereby certify that we are the legal owners of the property shown and described herein, as being subdivided, and that we adopt this plan of subdivision.

Robert E. Fraser
 Robert E. Fraser

Margaret C. Fraser
 Margaret C. Fraser

NOTARY'S ACKNOWLEDGEMENT

Subscribed and sworn to before me this 27th day of December, 1971.
 Notary for Alaska: *Sheldon S. Spauld*
 My commission expires *April 10, 1972*

CERTIFICATE OF SURVEYOR

I hereby certify that I am registered to practice land surveying in Alaska and that this plan represents a survey made by me or under my direct supervision, and that the measurements shown thereon actually exist on the field, and that all dimensions and other details are correct.

Oct. 9, 1977
 LG 3437

Robert E. Fraser
 1/10/72



1:12,500 = 2,500,000 U.S. Survey Feet
 DENALI ENGINEERING CO.
 COPPER CENTER, ALASKA

PARTIAL SUBDIVISION

U.S. SURVEY 3350 & 4951
 Lot 2, U.S. SURVEY 4866

VALDEZ RECORDING DISTRICT
 3991, 1977

Scale 1"=200'